



Mr. Charles Edward Wade

January 13, 1950 - October 28, 2018

Charles E. Wade was born on January 13, 1951 to the union of Ruby and Willie E. Wade Sr. in Forrest City, Arkansas. He was the fourth child of six children. In 1960, the family packed up and moved to Milwaukee, Wisconsin.

Charles received his formal education at Fourth Street Elementary School and Rufus King High School

Charles was a God fearing man. He attended Mt Zion Missionary Baptist Church located at

io" and Brown where he received Christ at an early age. Charles loved Sunday school and

he received a number of awards for perfect attendance. As an adult, he also loved singing

and joined the male chorus under the leadership of Maybell Kleckley.

Charles met and married the love of his life Betty J. Fleming on August 11, 1980. Charles

and Betty was married for 38 years and to this union no children was born.

They enjoyed

each others company and grew in love.

Charles was the life of the party; we always told him he missed his calling as the King of

Comedy. Charles gave everyone he met a nickname that suited their

personality. For example, his wife Betty is Doc Berry, Bobbie is Bobcat, Diane is Di Bye, Wilma is Lefty, Adrianna is Teeny Wheeny and his cousin Mark is Twain, just to name a few. He loved to race cars, fishing, hunting, and playing cards. Charles also loved shooting pool. He was the Lebron James of that sport. Charles knew everything; he was always right. So he thought. Charles E. Wade departed this life on October 28, 2018. He was preceded in death by his mother Ruby Wade in 1993, his brother Willie Wade Jr. and his step mother Lonnie Wade in 2017. He leaves to cherish his memory; his loving wife, Betty Wade; his children, Dewayne Lee Sr., Adriana (Derrick) Smith, Eric (Latoya) Lee; his father, Willie Wade Sr.; his siblings, Ruby (Joe) Mallett, Bobbie Wade, Wilma (Walter) Lee, Diane Wade, a special sister in law, Thelma Wade, and a brother in law, Elvis (Marie) Gordon. Nine grandchildren and a host of uncles, aunt, nieces, nephews, cousins, and loving friends.

Cemetery Details

Wisconsin Memorial Park

13235 W. Capitol Dr.
Brookfield, WI

Previous Events

Visitation

NOV **10**. 10:00 AM - 11:00 AM (CT)

Mt Zion MBC
2201 N. 2nd Street
Milwaukee, WI

Service

NOV **10**. 11:00 AM (CT)

Mt Zion MBC
2201 N. 2nd Street
Milwaukee, WI

Tribute Wall

BJ

“ *The loss of a loved one is difficult, may the precious memories you have of Charles help you cope and bring peace at heart and mind. 1 Thes.4:14 can bring some comfort knowing there is a future for the ones we have lost to death. May Father God be with the Wade Family, Grief is a natural and healthy process, without any time frame.*

B. James

Belinda James - November 09, 2018 at 10:09 PM

PC

“ *R.I.P Charles, condolences to all of the Wade family. May God bless you all. Slick, from 14&Keefe*

Presley Carlyle - November 07, 2018 at 10:10 AM

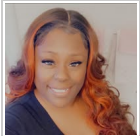

“ *Uncle Charles was my dad's only brother. He was also my favorite. He was the only one to call me Cole. Before he died we had a long talk. I didn't realize that we had a lot of things in common. I will truly miss you my favorite uncle. R. I. P. Say hi to my dad and grandma. Love you...Nicole(Cole)*

Nicole Winfield - November 06, 2018 at 02:53 PM