



Mrs. Pamela Mary Evers

September 2, 1958 - October 30, 2020

Pamela M. Evers was born on September 2, 1958, to the union of Wilmer and Mary Evers in Milwaukee, Wisconsin. She received her formal education in the Milwaukee Public School System, graduating from Rufus King High School in 1976.

Pam accepted Christ at an early age in life. She was blessed with two boys, Kim, [r., and Joshua.

After graduating from high school, Pam enlisted in the United States Air Force, where she served our Country until she was honorable discharged. After her discharge, Pam relocated to Denver, Colorado, where she was employed as a mail carrier for The United States Postal Service. She held this position until she relocated back to Milwaukee.

Pam was very creative and enjoyed making crafts that she shared with family and friends. In her leisure time, she loved reading, working in the community, spending time with friends, and talking for hours on the phone to family.

On Friday, October 30, 2020, Pamela departed this life. She was preceded in death by her father, Wilmer Evers; and two brothers, Steven Evers, and Craig Evers.

She leaves to cherish her memory: her sons Kim Snyder, Jr. and Joshua Snyder of Colorado Springs, Colorado; mother, Mary (Joyce) Evers of Milwaukee, Wisconsin; sister, Marilyn Evers of Jackson,

Wisconsin; brothers, Russell Evers of Milwaukee, Wisconsin, Selwyn(Connie) Evers of Winder, Georgia, and Theodore (Demetrius) Evers of Plainfield, Illinois; nieces, Tanya Evers of Winder, Georgia and Mya Evers of Plainfield, Illinois; nephews, Marquis Gilliam of Milwaukee, Wisconsin, Theodore Evers, Jr. of Fort Lauderdale, Florida and Corey Evers of West Des Moines, Iowa; granddaughter, Amelia Synder; great niece, Brooklyn Evers; great nephew, Brandon Evers; special friends, Lena Robinson, Fred and Charmaine Woods and a host of other relatives and friends.

Cemetery Details

Wisconsin Memorial Park

13235 W. Capitol Dr.
Brookfield, WI

Previous Events

Visitation

NOV 13. 1:00 PM - 2:00 PM (CT)

Wisconsin Memorial Park "Chapel of Chimes"
13235 W. Capitol Dr.
Brookfield, WI

Service

NOV 13. 2:00 PM (CT)

Wisconsin Memorial Park "Chapel of Chimes"
13235 W. Capitol Dr.
Brookfield, WI

Tribute Wall



“ 6 files added to the tribute wall

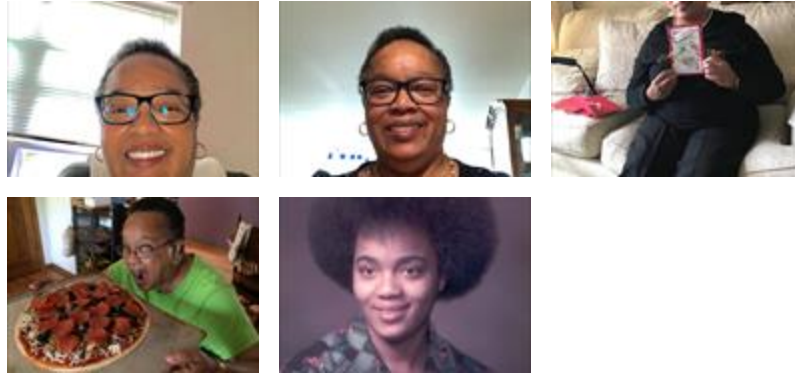

Kimie Snyder - November 14, 2020 at 02:47 PM



“ I first met Pamela at Community Care, Inc. Day Center, Vliet site, in Milwaukee, WI. Pamela was kind, had a outgoing personality, and a desire to participate and learn. We worked together on a Newsletter for members of Community Care, Inc. My sincere condolences goes out to her family, she will be dearly missed. R.I.H.
Connie Alston

Connie Alston - November 10, 2020 at 01:14 AM



“ Remembering your gentle spirit, RIP. May the Lord cover the family with peace and love during.

Priscilla Evers Henderson - November 09, 2020 at 01:30 PM

CS

“ *May the GOD rest her eternal soul in peace, love, and joy in the Spirit.*

It is truly heartbreaking to hear of Pam's passing; a younger cousin I will always remember mature and comforting to her younger sibs, and thoughtful and loving to her parents. Great is the love among family.

May the immediate family, relatives, and friends be comforted by her memory. You are in my prayers.

Charlene Evers Scott

Charlene Scott - November 09, 2020 at 10:49 AM

FP

Rest in eternal peace, Pam, with all the saints and family that have passed on before you. You are in loving hands. My thoughts and prayers are with you and your family.

Francia Price - November 09, 2020 at 11:04 AM

TE

“ *The family of Buford and Carmen Evers purchased the Pink Tribute Spray for the family of Mrs. Pamela Mary Evers.*



The family of Buford and Carmen Evers - November 09, 2020 at 09:33 AM



“ *Tranquil Seas was purchased for the family of Mrs. Pamela Mary Evers.*



November 04, 2020 at 02:18 PM