



Ms. Patricia Anene Aniakudo

December 10, 2024

On Tuesday, December 10, Patricia Anene Aniakudo, of Milwaukee, passed away unexpectedly. She will be fondly remembered as a loving mother and community advocate. A funeral service in memory of Patricia Anene Aniakudo will be held on Saturday, January 18, 12:30 PM, at St. Robert Roman Catholic Church, Shorewood, Wisconsin. Flowers may be sent to St. Robert's.

Cemetery Details

Northwest Cremation Services

6630 W. Hampton Ave.
Milwaukee, WI 53218

Previous Events

Memorial Service

JAN 18. 12:30 PM (CT)

St. Roberts Roman Catholic Church
4019 N. Farwell Ave
Shorewood, WI 53211

Tribute Wall

SH

“ Miss Patricia changed my life and help me work through my trauma. I will always remember her, cherish her, appreciate her, and hope to bring at least a little bit of the light that she had to this world.

Shawna - May 01, 2025 at 01:00 PM

MS

“ Matt and Sylvia planted a [Memorial Tree](/store/Product.aspx?ProductId=4518) in honor of Ms. Patricia Anene Aniakudo.

Matt and Sylvia - January 14, 2025 at 12:46 PM

MS

“ Matt and Sylvia purchased the Beautiful in Blue for the family of Ms. Patricia Anene Aniakudo.



Matt and Sylvia - January 14, 2025 at 12:46 PM



“ A [Memorial Tree](/store/Product.aspx?ProductId=4518) was planted in honor of Ms. Patricia Anene Aniakudo.

January 13, 2025 at 06:54 PM



“ Sweet Tranquility Basket was purchased for the family of Ms. Patricia Anene Aniakudo.



January 13, 2025 at 06:54 PM



“ A [Memorial Tree](/store/Product.aspx?ProductId=4518) was planted in honor of Ms. Patricia Anene Aniakudo.

January 13, 2025 at 10:46 AM



“ Beautiful in Blue was purchased for the family of Ms. Patricia Anene Aniakudo.



January 13, 2025 at 10:46 AM



“ 7 files added to the album Photos

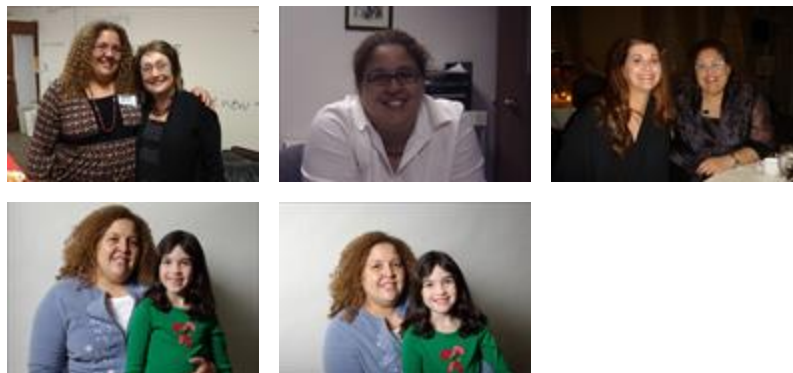

Jessie Kushlan - January 09, 2025 at 03:18 PM